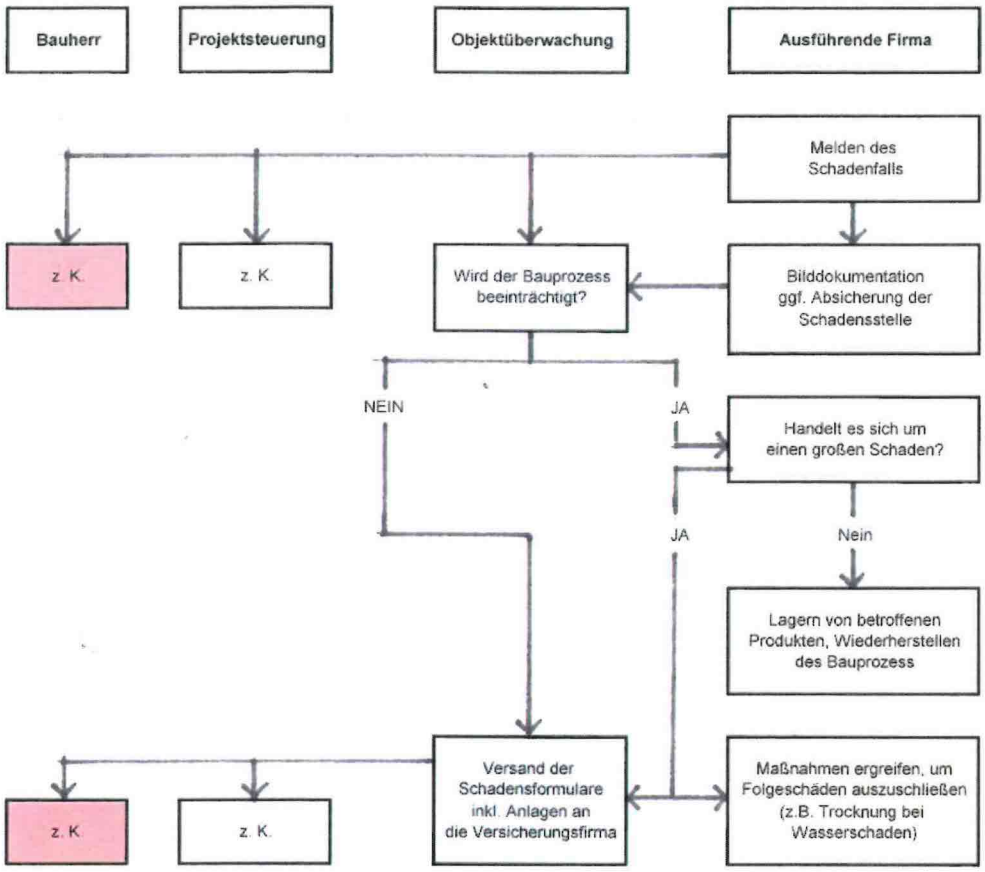Anlage 33_Ablauf Abwicklung Schäden